

| REF            | SIZE      | DESCRIPTION        |
|----------------|-----------|--------------------|
| D              | 434 X 213 | AL. GLAZED DOOR    |
| D <sub>1</sub> | 183 X 213 | DO                 |
| D <sub>2</sub> | 183 X 213 | T.W. PANELLED DOOR |
| D <sub>3</sub> | 152 X 213 | -DO-               |
| D <sub>4</sub> | 122 X 213 | -DO-               |
| D <sub>5</sub> | 91 X 213  | -DO-               |
| D <sub>6</sub> | 76 X 213  | -DO-               |
| D <sub>7</sub> | 61 X 213  | -DO-               |
| D <sub>8</sub> | 244 X 213 | AL. GLAZED DOOR    |
| RS             | 305 X 213 | ROLLING SHUTTER    |
| W              | 122 X 122 | GLAZED WINDOW      |
| W <sub>1</sub> | 122 X 122 | -DO-               |
| W <sub>2</sub> | 244 X 122 | -DO-               |
| W <sub>3</sub> | 122 X 122 | -DO-               |
| W <sub>4</sub> | 122 X 122 | -DO-               |
| V              | 434 X 99  | AL. GLAZED VENT.   |
| V <sub>2</sub> | 156 X 61  | -DO-               |
| V <sub>3</sub> | 76 X 99   | -DO-               |

| LEGEND                                 |  |               |            |       |
|--|--|---------------|------------|-------|
| REF                                    | DESCRIPTION OF MACHINE                       | NOS.          | POWER EACH | TOTAL |
| <b>UPPER CUTTING DEPARTMENT</b>        |  |               |            |       |
| a                                      | SWING ARM HYDRAULIC CUTTING PRESS ATOM SE 26 | 3             | 1          | 3     |
| a <sub>1</sub>                         | DO   | PIPI FE 20    | 1          | 2     |
| a <sub>2</sub>                         | DO   | PIPI FP 20    | 1          | 2     |
| b                                      | BAND KNIFE SPILLING                          | 326 T 40      | 1          | 4     |
| c                                      | NUMBER STAMPING                              | 910002 T 40   | 1          | 1     |
| <b>UPPER PREPARATION DEPARTMENT</b>    |  |               |            |       |
| d                                      | UPPER SHAVING                                | FAY-AV2       | 3          | 1     |
| e                                      | THERMOCEMENTING CUND COMET-CONF              |               | 1          | 1     |
| f                                      | STRAP CUTTING (21MM) 1025/10 30T             |               | 1          | 1     |
| g                                      | STRAP FOLDING                                |               | 1          | 1     |
| h                                      | UPPER CEMENTING                              | 80/S          | 1          | 0.25  |
| i                                      | CEMENTING & CEMENTING                        | 310/D         | 1          | 0.50  |
| <b>UPPER SEWING/CLOSING DEPARTMENT</b> |  |               |            |       |
| <b>SINGER STITCHING MACHINES</b>       |  |               |            |       |
| J <sub>1</sub>                         | SINGLE NEEDLE HIGH SPEED FLAT BED            | 591 UX 302 AF | 2          | 0.50  |
| J <sub>2</sub>                         | SINGLE NEEDLE POST-BED                       | 236 U132      | 2          | 0.50  |
| J <sub>3</sub>                         | DO   | 236 U120      | 4          | 0.50  |
| J <sub>4</sub>                         | POST BED DOUBLE NEEDLE                       | 238 B 48RL    | 2          | 0.50  |
| J <sub>5</sub>                         | FLAT BED DOUBLE NEEDLE                       | 238 B 218V    | 1          | 0.50  |
| J <sub>6</sub>                         | CYLINDER BED SEWING                          | 155B35V       | 1          | 0.50  |
| J <sub>7</sub>                         | ZIG ZAG FLAT BED                             | 20U           | 1          | 0.50  |
| J <sub>8</sub>                         | EDGE/LINING TRIMMING                         | 12/GT-2       | 1          | 0.25  |
| L                                      | FUSING/LOADING PRESS                         |               | 1          | 0.25  |
| M                                      | AUDCCASIN PRE-FORMING MACHINE                |               |            |       |
| TOTAL                                  |  |               |            | 25.50 |
| GENERAL LIGHTING & YARD LIGHTING       |  |               |            |       |

**OWNER**  
**PROPOSED INDUSTRIAL UNIT FOR ARISTOCRAT EXPORTS (P) LTD.**  
 AT S.NO. 479/2 & 489/3 (PART) OF V.NO. 155  
 SOZHIDANGALLORE VILLAGE  
 SAIDHATH TALUK CHENGALPATTU DISTRICT

SCALE 1" = 8'-0" (1:100) & 1" = 66'-0"  
 JOB NO. 3182 DATE 2/FEB/1982  
 DRAWN BY [Signature] CHECKED BY [Signature]

**K. SUBRAMANIAN, B ARCH. A.I.A.,**  
 Registered Architect CA/84/8555  
 Licensed Surveyor Class 1 No. R.A. 3  
 30/2, Murrays Gate Road, Madras-600 018

**K. SUBRAMANIAN AND ASSOCIATES ARCHITECTS.**  
 30/2 MURRAY'S GATE ROAD MADRAS-600 018

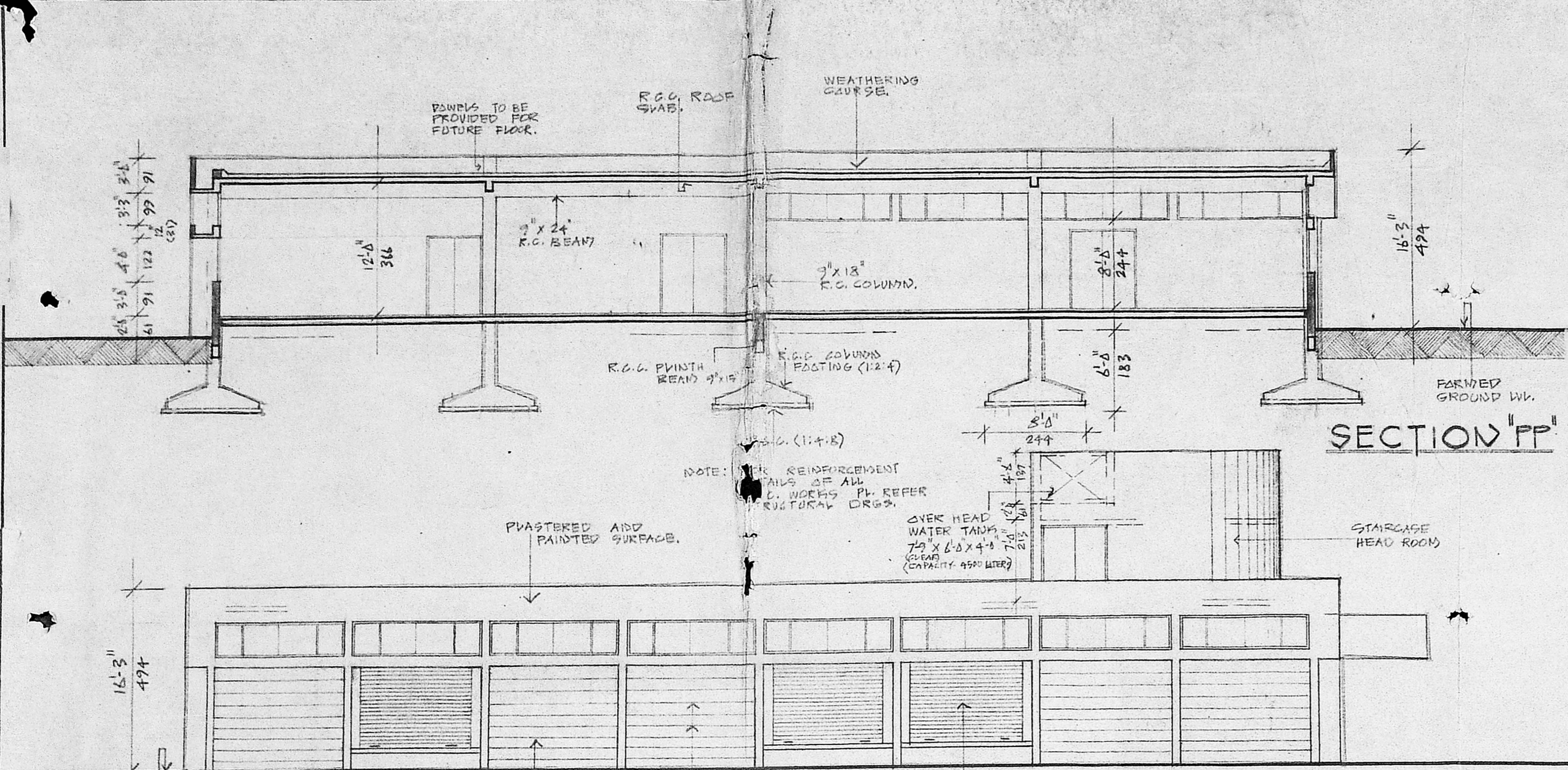

SECTION "PP"

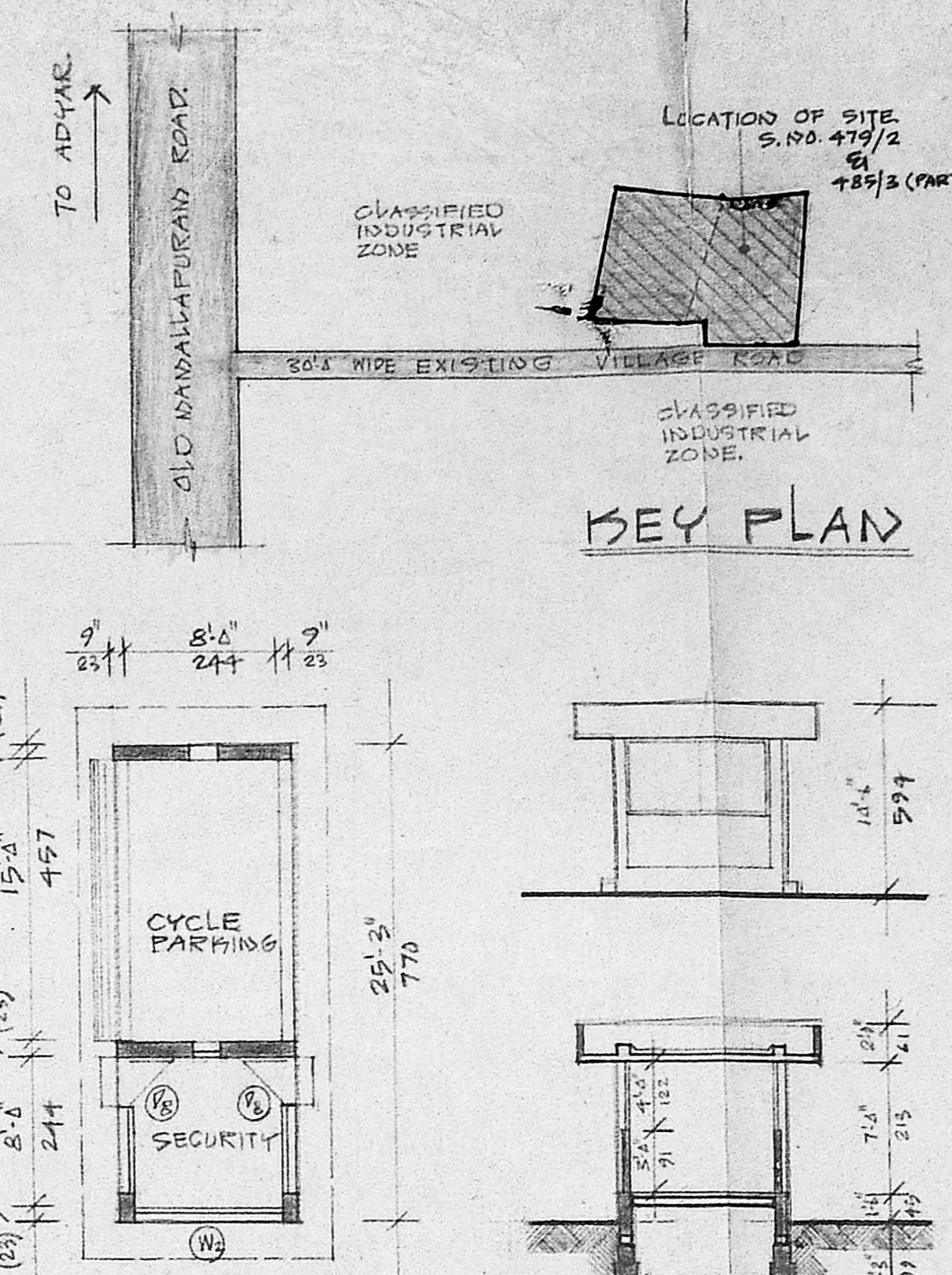

KEY PLAN

PLAN ELEVATION AND SECTION OF SECURITY ROOM AND CYCLE SHED

|                             |        |
|-----------------------------|--------|
| PROPOSED MANUFACTURING AREA | 785-93 |
| 25% OF MANUFACTURING AREA   | 196-48 |
| LIGHTING PROVIDED.          | 198-31 |

NOTE: FOUNDATION TO BE DESIGNED FOR (GROUND + ONE) FLOORS

REFERENCE

|                   |  |
|-------------------|--|
| PROPOSED BUILDING |  |
| EXISTING ROAD     |  |
| BOUNDARY LINE     |  |

SPECIFICATIONS

|                |   |
|----------------|---|
| FOUNDATION     | R.C.C. BED CONC. USING (1:4:8)<br>R.C.C. COLUMN FOOTING USING (1:2:4). BRICK WORK IN C.M. (1:1:6)                                     |
| SUPERSTRUCTURE | BRICK WORK IN C.M. (1:1:6)<br>R.C.C. LINTOLS, BEAMS & ROOF SLAB USING (1:2:4) MIX PROTECTED BY WEATHERING COURSE.                     |
| DOORS          | ARE OF BEST INDIAN TEAK WOOD, WITH ALUMINIUM VEST. ARE OF ALUMINIUM.  |
| FLOORING       | GRAND FLOORING FOR MANUFACTURING AREA, MARRAS METROPOLITAN DEVELOPMENT AUTHORITY'S FLOORING FOR OTHER AREAS.                          |
| FINISHES       | EXTERIOR & INTERIOR FACES OF WALLS FINISH WITH CEMENT PAINT. T.W. JOINERY PAINTED WITH SYNTHETIC ENAMEL OVER ONE COAT OF WOOD PRIMER. |

AREA STATEMENT

|  |         |
|--|---------|
| PLOT AREA (1 ACRE 92 1/2 CENTS)              | 7789-94 |
| PROPOSED MANUFACTURING AREA AND ADMIN. BLOCK | 1125-11 |
| GENERATOR & REST ROOMS BLDG.                 | 109-44  |
| SECURITY ROOMS & CYCLE SHED                  | 22-29   |
|  | 1256-84 |

OWNER: **ARISTOCRAT EXPORTS (P) LTD.**  
 AT S.No. 479/2 & 485/3 (PART) OF V.No. 155 SAZHINGAMALLORE VILLAGE SAIDHAP TALUK CHENGALPATTU DISTRICT

SCALE 1" = 2'-0" (1:100) & 1" = 6'-0" (1:72)

|               |                 |
|---------------|-----------------|
| JOB. NO. 3/89 | DATE 2/FEB/1989 |
| DRAWN         | CHECKED         |

K. SUBRAMANIAN, B. ARCH., A.I.I.A.,  
 Registered Architect CA/84/8555  
 Licensed Surveyor Class I No. R.A. 3  
 30/2, Murrays Gate Road, Madras-600 018

K. SUBRAMANIAN AND ASSOCIATES ARCHITECTS.  
 30/2 MURRAY'S GATE ROAD MS-16.

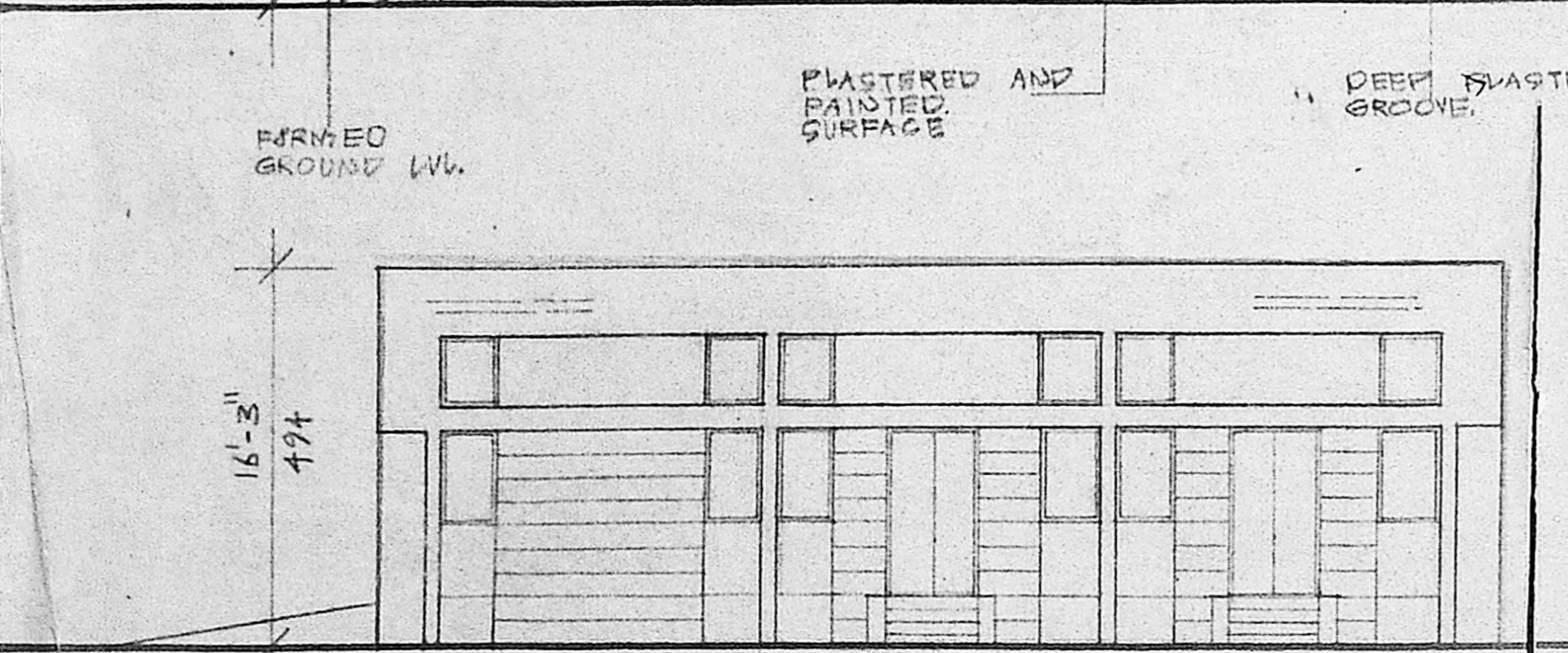

ELEVATION (FROM NORTH SIDE)

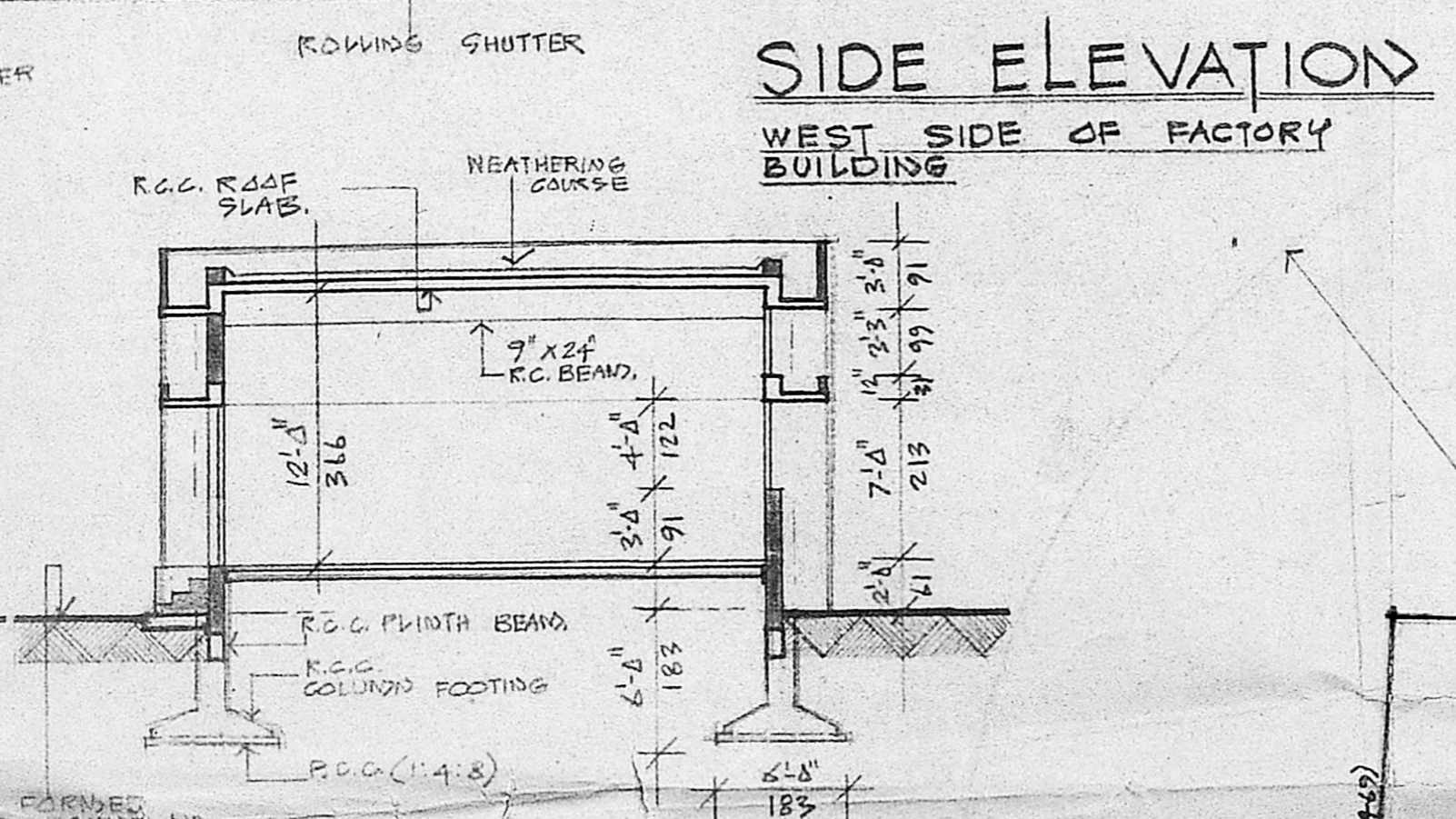

SIDE ELEVATION WEST SIDE OF FACTORY BUILDING

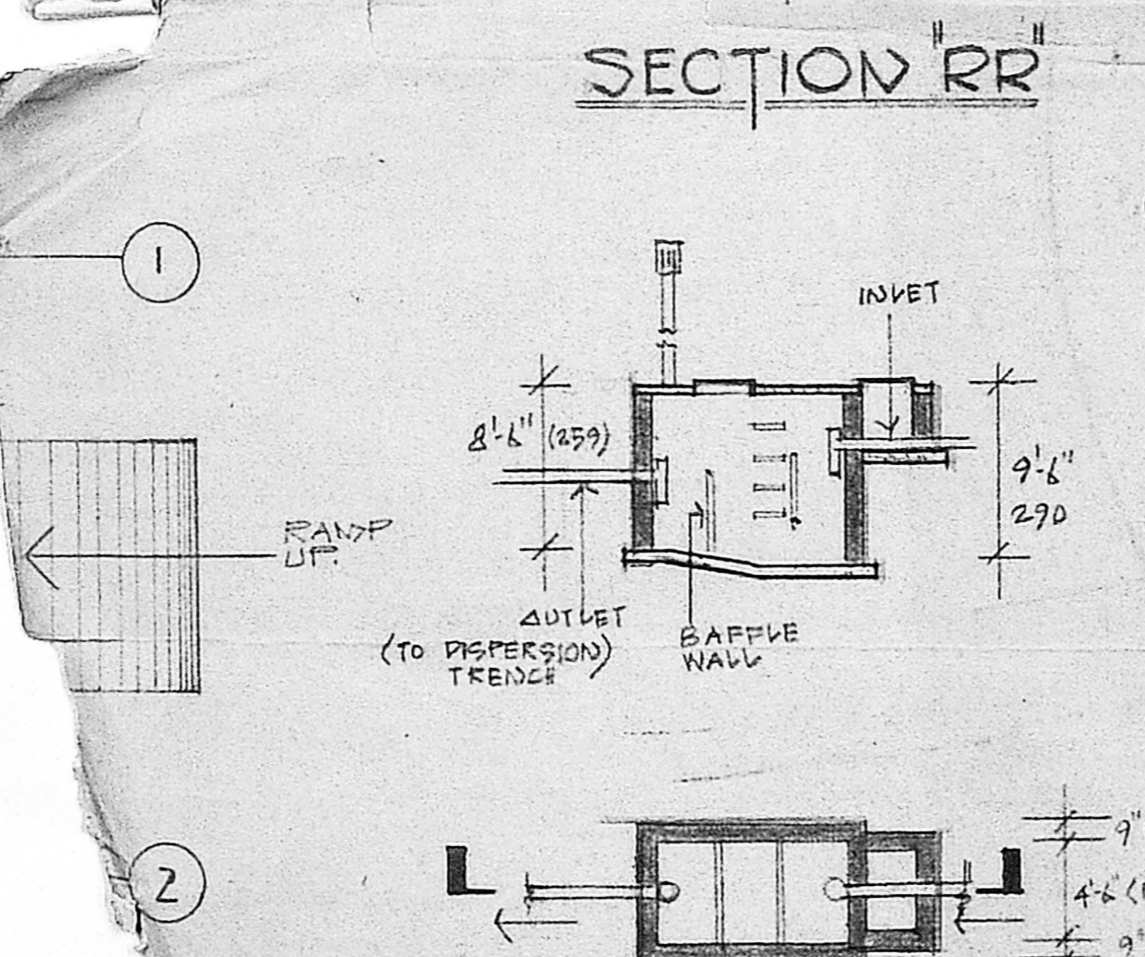

SECTION "RR"

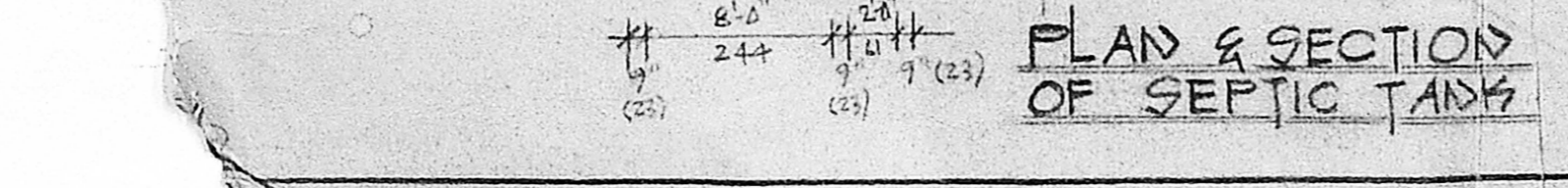

PLAN & SECTION OF SEPTIC TANK

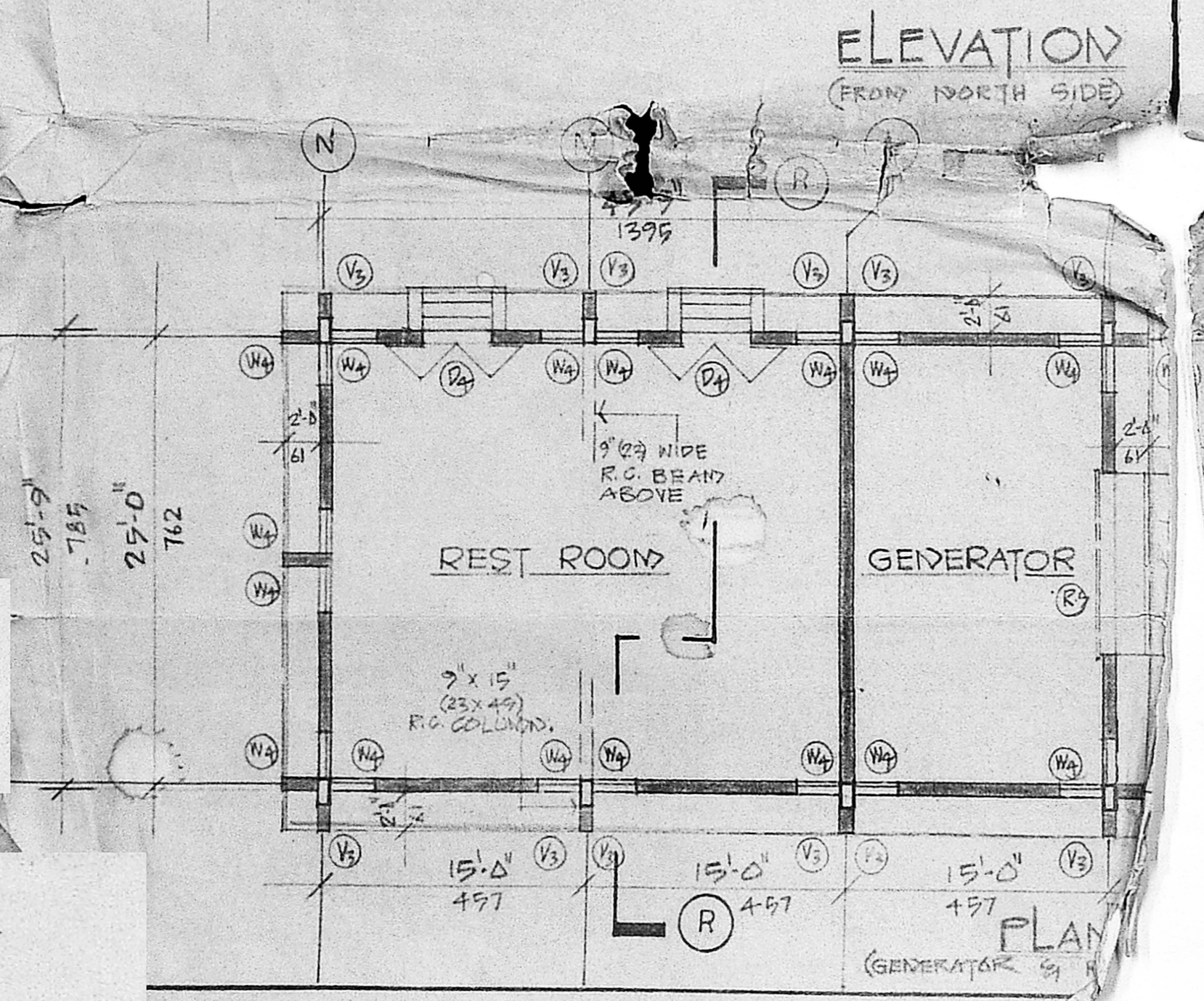

PLAN (GENERATOR & REST ROOM)

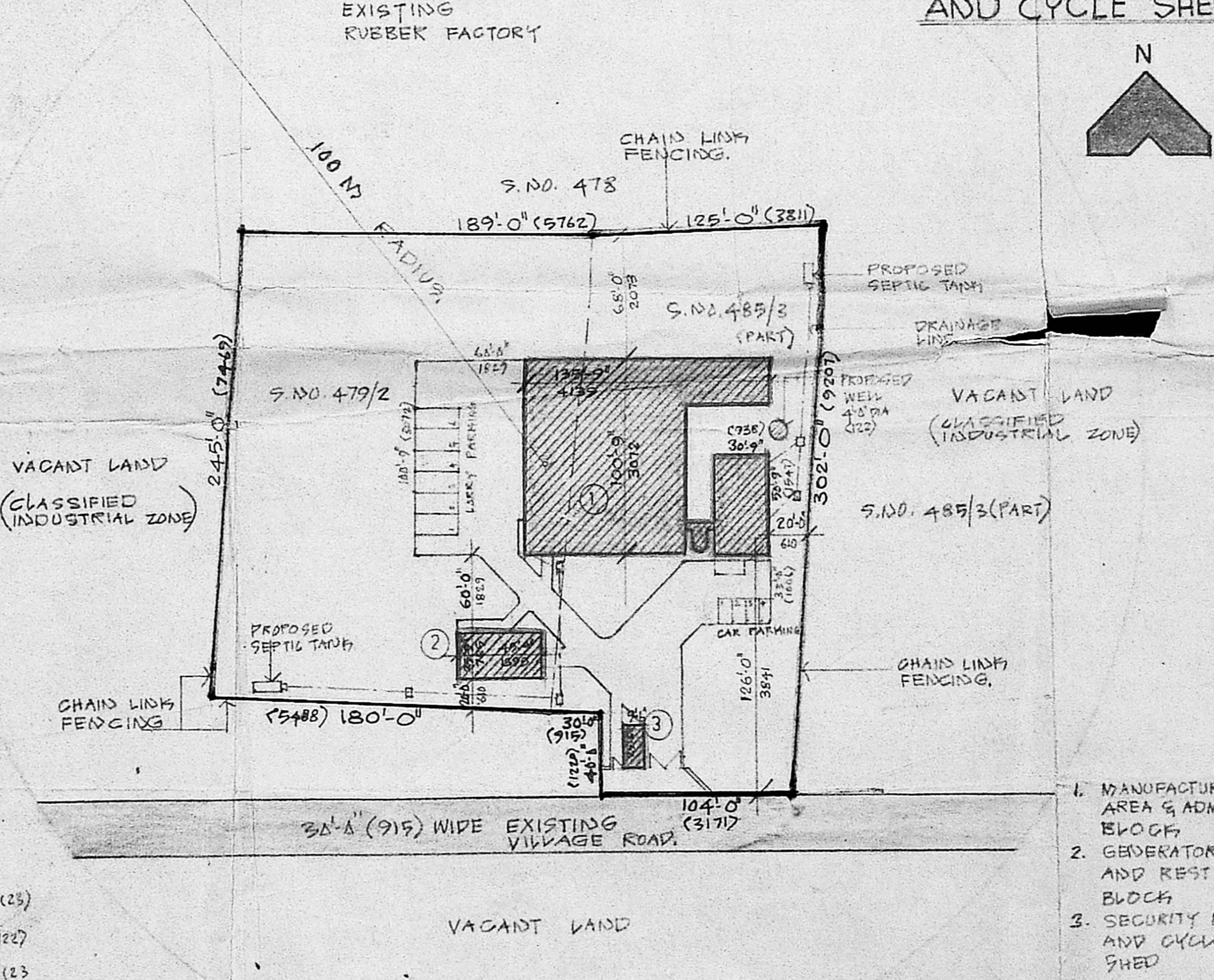

SITE PLAN SCALE 1" = 66'-0"